



COMMONWEALTH OF KENTUCKY
TRANSPORTATION CABINET

www.transportation.ky.gov/

Andy Beshear
GOVERNOR

Jim Gray
SECRETARY

October 18, 2021

CALL NO. 100
CONTRACT ID NO. 215212
ADDENDUM # 2

Subject: Christian County, NHPP 9030 (314)
Letting October 22, 2021

- (1) Revised - Plan Sheets - Page 19 and 22 of 186
- (2) Revised - Page 69 of 186
- (3) Revised - Wage Rates Pages 168-181 of 186
- (4) Revised - Proposal Bid Items - Pages 185-186 of 186

Proposal revisions are available at <http://transportation.ky.gov/Construction-Procurement/>.

If you have any questions, please contact us at 502-564-3500.

Sincerely,

Rachel Mills,

A handwritten signature in black ink that reads "Rachel Mills".

Rachel Mills, P.E.
Director
Division of Construction Procurement

RM:mr
Enclosures

COUNTY OF	ITEM NO.	SHEET NO.
CHRISTIAN	2-1089	R6
REVISED PLAN DATE: 10-15-21		

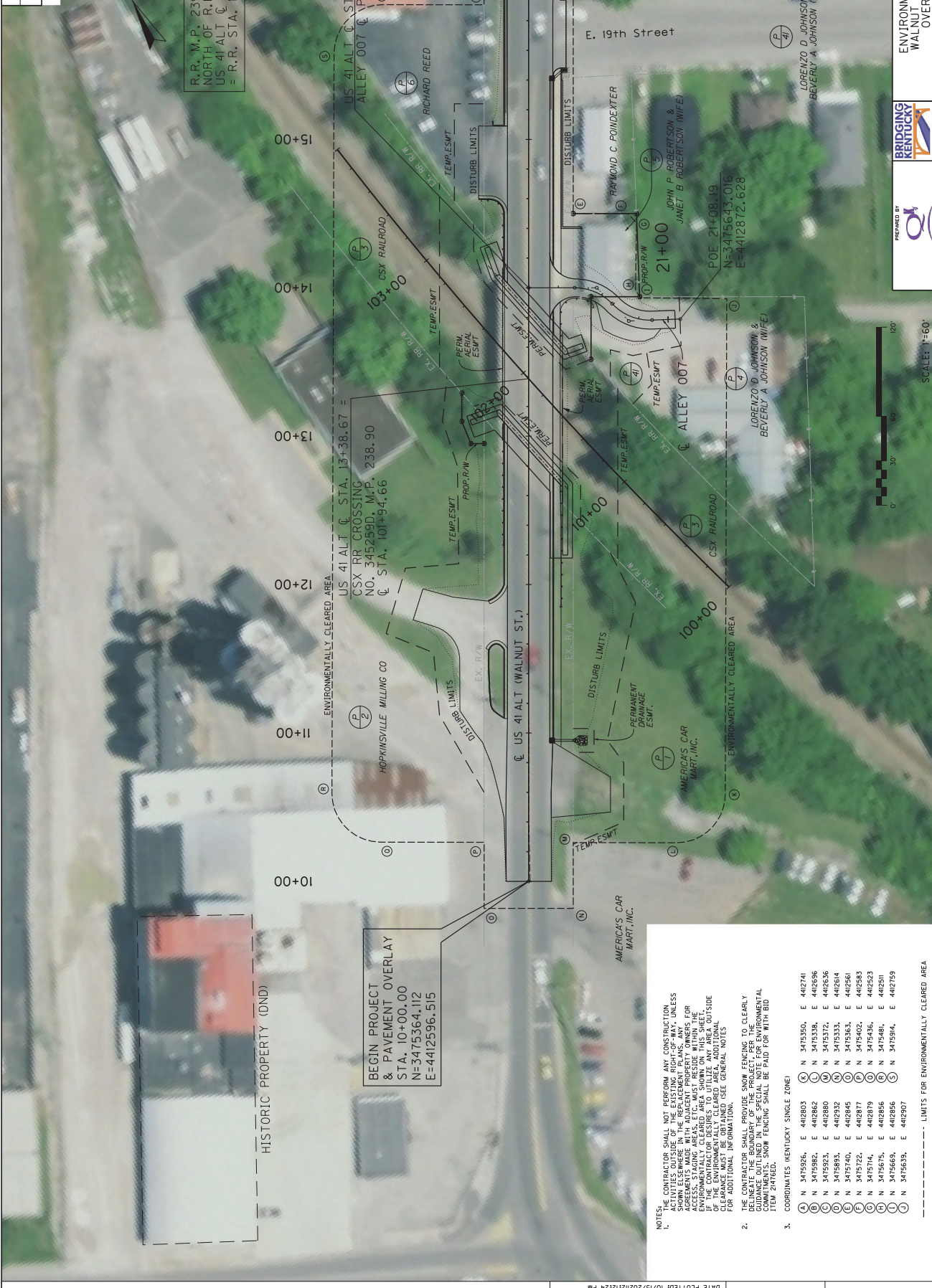

R.R. M.P. 239 IS ~ 501.63 FT. NORTH OF R.R. CROSSING AT US 41 ALT @ STA. 13+38.67 = R.R. STA. 106+96.29

END PROJECT & PAVEMENT STA. 16+07.00 N=3475891.752 E=4412896.588

BEGIN PROJECT & PAVEMENT OVERLAY STA. 10+00.00 N=3475364.112 E=4412596.515

NOTES:
1. CONTRACTOR SHALL NOT PERFORM ANY CONSTRUCTION ACTIVITIES OUTSIDE OF THE EXISTING RIGHT-OF-WAY, UNLESS SHOWN ELSEWHERE IN THE REPLACEMENT PLANS. ANY FOR ACCESS, STAGING AREAS, ETC. MUST RESIDE WITHIN THE ENVIRONMENTALLY CLEARED AREA SHOWN ON THIS SHEET. THE CONTRACTOR SHALL BE RESPONSIBLE FOR OBTAINING ALL NECESSARY PERMITS AND EASEMENTS FOR THE ENVIRONMENTALLY CLEARED AREA. ADDITIONAL INFORMATION IS AVAILABLE IN THE GENERAL NOTES.
2. THE CONTRACTOR SHALL PROVIDE SNOW FENCING TO CLEARLY DELINEATE THE BOUNDARY OF THE PROJECT, PER THE REQUIREMENTS OF THE ENVIRONMENTAL PROTECTION AGENCY. SNOW FENCING SHALL BE PAID FOR BY THE CONTRACTOR.
3. COORDINATES (KENTUCKY SINGLE ZONE)

①	N 3475286	E 442803	④	N 3475350	E 442741
②	N 3475286	E 442803	⑤	N 3475350	E 442896
③	N 3475286	E 442803	⑥	N 3475350	E 442896
④	N 3475286	E 442803	⑦	N 3475350	E 442896
⑤	N 3475286	E 442803	⑧	N 3475350	E 442896
⑥	N 3475286	E 442803	⑨	N 3475350	E 442896
⑦	N 3475286	E 442803	⑩	N 3475350	E 442896
⑧	N 3475286	E 442803	⑪	N 3475350	E 442896
⑨	N 3475286	E 442803	⑫	N 3475350	E 442896
⑩	N 3475286	E 442803	⑬	N 3475350	E 442896
⑪	N 3475286	E 442803	⑭	N 3475350	E 442896
⑫	N 3475286	E 442803	⑮	N 3475350	E 442896
⑬	N 3475286	E 442803	⑯	N 3475350	E 442896
⑭	N 3475286	E 442803	⑰	N 3475350	E 442896
⑮	N 3475286	E 442803	⑱	N 3475350	E 442896
⑯	N 3475286	E 442803	⑲	N 3475350	E 442896
⑰	N 3475286	E 442803	⑳	N 3475350	E 442896
⑱	N 3475286	E 442803	㉑	N 3475350	E 442896
㉑	N 3475286	E 442803	㉒	N 3475350	E 442896
㉒	N 3475286	E 442803	㉓	N 3475350	E 442896
㉓	N 3475286	E 442803	㉔	N 3475350	E 442896
㉔	N 3475286	E 442803	㉕	N 3475350	E 442896
㉕	N 3475286	E 442803	㉖	N 3475350	E 442896
㉖	N 3475286	E 442803	㉗	N 3475350	E 442896
㉗	N 3475286	E 442803	㉘	N 3475350	E 442896
㉘	N 3475286	E 442803	㉙	N 3475350	E 442896
㉙	N 3475286	E 442803	㉚	N 3475350	E 442896
㉚	N 3475286	E 442803	㉛	N 3475350	E 442896
㉛	N 3475286	E 442803	㉜	N 3475350	E 442896
㉜	N 3475286	E 442803	㉝	N 3475350	E 442896
㉝	N 3475286	E 442803	㉞	N 3475350	E 442896
㉞	N 3475286	E 442803	㉟	N 3475350	E 442896
㉟	N 3475286	E 442803	㊱	N 3475350	E 442896
㊱	N 3475286	E 442803	㊲	N 3475350	E 442896
㊲	N 3475286	E 442803	㊳	N 3475350	E 442896
㊳	N 3475286	E 442803	㊴	N 3475350	E 442896
㊴	N 3475286	E 442803	㊵	N 3475350	E 442896
㊵	N 3475286	E 442803	㊶	N 3475350	E 442896
㊶	N 3475286	E 442803	㊷	N 3475350	E 442896
㊷	N 3475286	E 442803	㊸	N 3475350	E 442896
㊸	N 3475286	E 442803	㊹	N 3475350	E 442896
㊹	N 3475286	E 442803	㊺	N 3475350	E 442896
㊺	N 3475286	E 442803	㊻	N 3475350	E 442896
㊻	N 3475286	E 442803	㊼	N 3475350	E 442896
㊼	N 3475286	E 442803	㊽	N 3475350	E 442896
㊽	N 3475286	E 442803	㊾	N 3475350	E 442896
㊾	N 3475286	E 442803	㊿	N 3475350	E 442896

--- LIMITS FOR ENVIRONMENTALLY CLEARED AREA

PREPARED BY

BRIDGING KENTUCKY

ENVIRONMENTAL PLAN SHEET
WALNUT STREET - US 41 ALT
OVER CSX RAILROAD



US 41 ALT @ STA. 14+00.00
ALLEY 007 @ POB 20+00.00

US 41 ALT @ STA. 13+38.67 =
CSX RR CROSSING
NO. 345259D, M.P. 238.90
@ STA. 101+94.66

US 41 ALT @ STA. 10+00.00
ALLEY 007 @ POB 20+00.00

US 41 ALT @ STA. 10+00.00
ALLEY 007 @ POB 20+00.00

US 41 ALT @ STA. 10+00.00
ALLEY 007 @ POB 20+00.00

US 41 ALT @ STA. 10+00.00
ALLEY 007 @ POB 20+00.00

US 41 ALT @ STA. 10+00.00
ALLEY 007 @ POB 20+00.00

US 41 ALT @ STA. 10+00.00
ALLEY 007 @ POB 20+00.00

COUNTY OF	CHRISTIAN	ITEM NO.	2-1089	SHEET NO.	R6
REVISED PLAN DATE:	10-15-21				

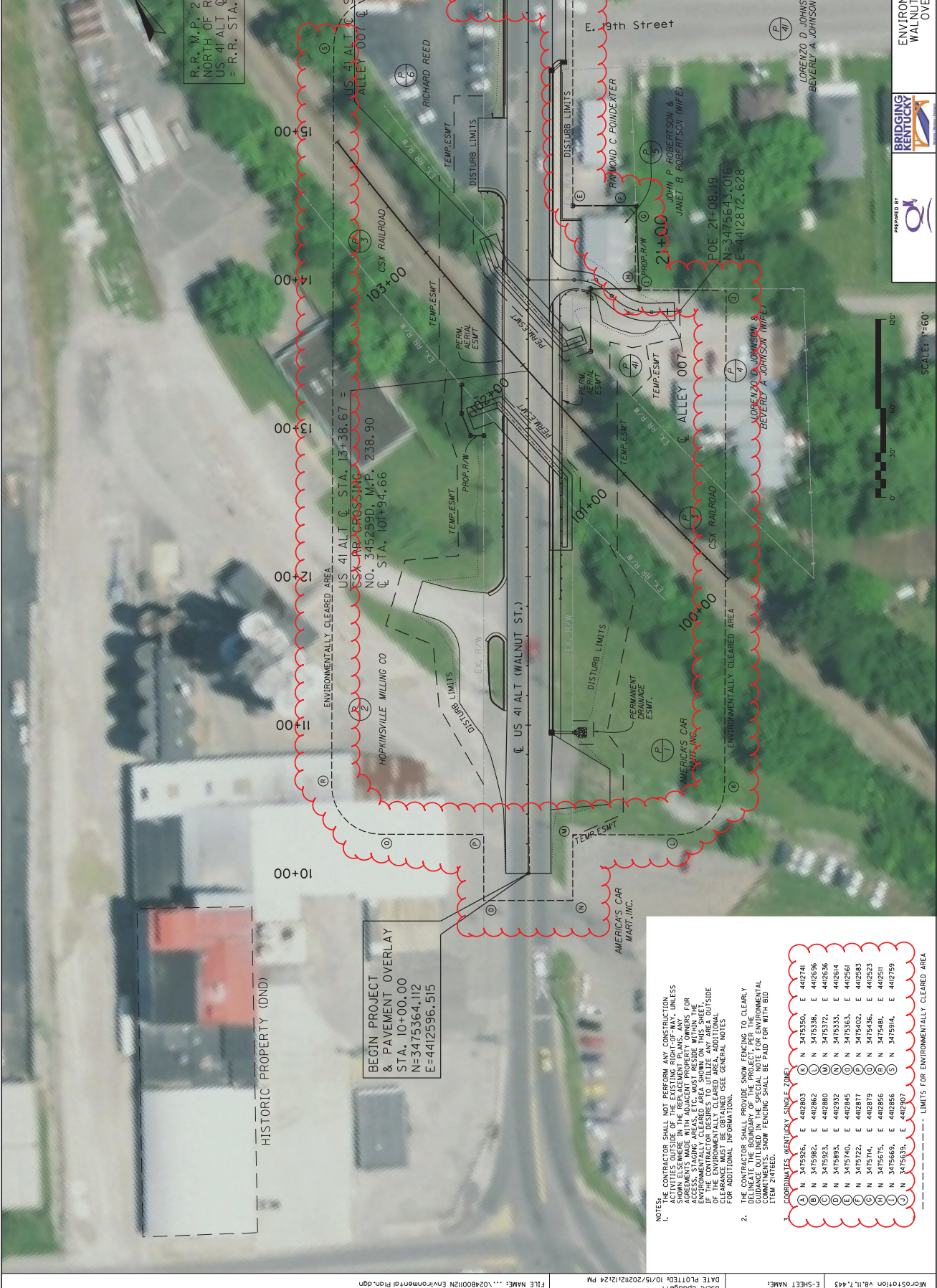

R.R. M.P. 239 IS ~ 501.63 FT. NORTH OF R.R. CROSSING AT US 41 ALT @ STA. 13+38.67 = R.R. STA. 106+96.29

END PROJECT & PAVEMENT STA. 16+07.00 N=3475891.752 E=4412896.588

BEGIN PROJECT & PAVEMENT OVERLAY STA. 10+00.00 N=3475364.112 E=4412596.515

- NOTES:
- CONTRACTOR SHALL NOT PERFORM ANY CONSTRUCTION ACTIVITIES OUTSIDE OF THE EXISTING RIGHT-OF-WAY, UNLESS SHOWN ELSEWHERE IN THE REPLACEMENT PLANS. ANY FOR ACCESS, STAGING AREAS, ETC. MUST RESIDE WITHIN THE EXISTING RIGHT-OF-WAY. ANY WORK SHOWN ON THIS SHEET OUTSIDE OF THE ENVIRONMENTALLY CLEARED AREA, ADDITIONAL PERMITS AND APPROVALS WILL BE REQUIRED. SEE GENERAL NOTES FOR ADDITIONAL INFORMATION.
 - THE CONTRACTOR SHALL PROVIDE SNOW FENCING TO CLEARLY DELINEATE THE BOUNDARY OF THE PROJECT. PER THE CONTRACTING MANUAL, SNOW FENCING SHALL BE SAID FOR WITH ITEM 2476B.
 - COORDINATES (KENTUCKY SINGLE ZONE)

①	N 3475326.4	E 4428203	①	N 3475350.0	E 4427241
②	N 3475326.4	E 4428262	②	N 3475350.0	E 4428296
③	N 3475326.4	E 4428880	③	N 3475350.0	E 4428356
④	N 3475326.4	E 4429246	④	N 3475350.0	E 4428974
⑤	N 3475326.4	E 4429872	⑤	N 3475350.0	E 4429592
⑥	N 3475326.4	E 4430498	⑥	N 3475350.0	E 4430210
⑦	N 3475326.4	E 4431124	⑦	N 3475350.0	E 4430828
⑧	N 3475326.4	E 4431750	⑧	N 3475350.0	E 4431446
⑨	N 3475326.4	E 4432376	⑨	N 3475350.0	E 4432064
⑩	N 3475326.4	E 4433002	⑩	N 3475350.0	E 4432682
⑪	N 3475326.4	E 4433628	⑪	N 3475350.0	E 4433299
⑫	N 3475326.4	E 4434254	⑫	N 3475350.0	E 4433917
⑬	N 3475326.4	E 4434880	⑬	N 3475350.0	E 4434535
⑭	N 3475326.4	E 4435506	⑭	N 3475350.0	E 4435153
⑮	N 3475326.4	E 4436132	⑮	N 3475350.0	E 4435771
⑯	N 3475326.4	E 4436758	⑯	N 3475350.0	E 4436389
⑰	N 3475326.4	E 4437384	⑰	N 3475350.0	E 4437007
⑱	N 3475326.4	E 4438010	⑱	N 3475350.0	E 4437625
⑲	N 3475326.4	E 4438636	⑲	N 3475350.0	E 4438243
⑳	N 3475326.4	E 4439262	㉑	N 3475350.0	E 4438861
㉑	N 3475326.4	E 4439888	㉒	N 3475350.0	E 4439479
㉒	N 3475326.4	E 4440514	㉓	N 3475350.0	E 4440097

SCALE: 1"=60'

ENVIRONMENTAL PLAN SHEET
WALNUT STREET - US 41 ALT
OVER CSX RAILROAD



PREPARED BY
LORENZO D. JOHNSON & BEVERLY A. JOHNSON (WIFE)

POE 21+08.19
N=3475643.016
E=4412872.628

RAYMOND C. PONDEKTER
JOHN P. ROBERTSON & JANET B. ROBERTSON (WIFE)





RICHARD REED

AMERICAS CAR MART, INC.

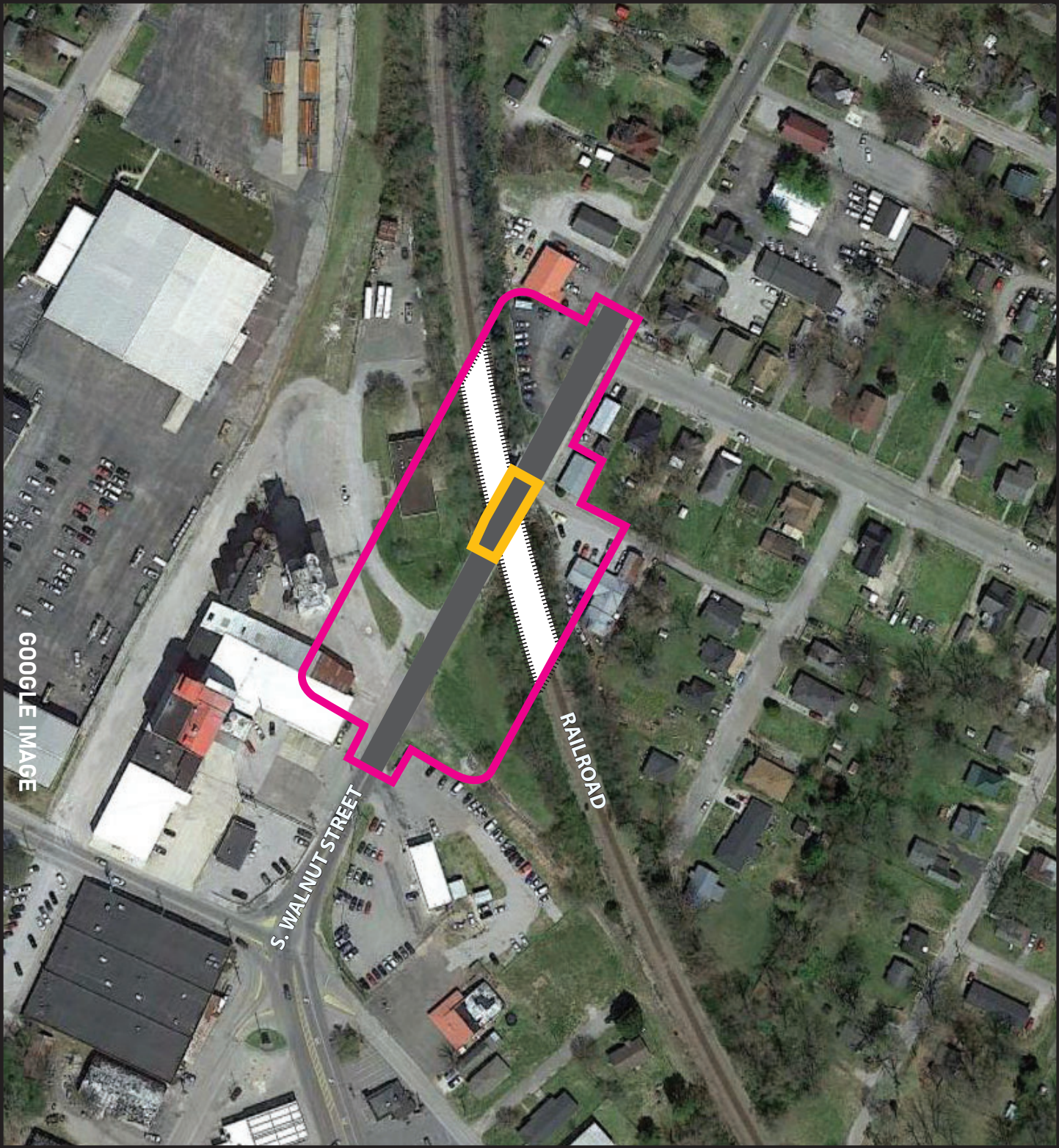
HOPKINSVILLE MILLING CO

US 41 ALT @ STA. 14+00.00
ALLEY 007 @ VPOB 20+00.00



-  Environmentally Cleared Area
-  S. Walnut Street
-  Railroad
-  Bridge

ID: 024B00112N
Item No.: 2-1089



NOTE: Latitude and Longitude can be found on Plan Sheet R6.

"General Decision Number: KY20210040 10/08/2021

Superseded General Decision Number: KY20200040

State: Kentucky

Construction Type: Highway

Counties: Allen, Ballard, Butler, Caldwell, Calloway, Carlisle, Christian, Crittenden, Daviess, Edmonson, Fulton, Graves, Hancock, Henderson, Hickman, Hopkins, Livingston, Logan, Lyon, Marshall, McCracken, McLean, Muhlenberg, Ohio, Simpson, Todd, Trigg, Union, Warren and Webster Counties in Kentucky.

HIGHWAY CONSTRUCTION PROJECTS (excluding tunnels, building structures in rest area projects & railroad construction; bascule, suspension & spandrel arch bridges designed for commercial navigation, bridges involving marine construction; and other major bridges).

Note: Under Executive Order (EO) 13658, an hourly minimum wage of \$10.95 for calendar year 2021 applies to all contracts subject to the Davis-Bacon Act for which the contract is awarded (and any solicitation was issued) on or after January 1, 2015. If this contract is covered by the EO, the contractor must pay all workers in any classification listed on this wage determination at least \$10.95 per hour (or the applicable wage rate listed on this wage determination, if it is higher) for all hours spent performing on the contract in calendar year 2021. If this contract is covered by the EO and a classification considered necessary for performance of work on the contract does not appear on this wage determination, the contractor must pay workers in that classification at least the wage rate determined through the conformance process set forth in 29 CFR 5.5(a)(1)(ii) (or the EO minimum wage rate, if it is higher than the conformed wage rate). The EO minimum wage rate will be adjusted annually. Please note that this EO applies to the above-mentioned types of contracts entered into by the federal government that are subject to the Davis-Bacon Act itself, but it does not apply to contracts subject only to the Davis-Bacon Related Acts, including those set forth at 29 CFR 5.1(a)(2)-(60). Additional information on contractor requirements and worker protections under the EO is available at www.dol.gov/whd/govcontracts.

Modification Number	Publication Date
0	01/01/2021
1	01/15/2021
2	03/05/2021
3	10/08/2021

* BRIN0004-002 06/01/2021

BALLARD, BUTLER, CALDWELL, CARLISLE, CRITTENDEN, DAVIESS, EDMONSON, FULTON, GRAVES, HANCOCK, HENDERSON, HICKMAN, HOPKINS, LIVINGSTON, LYON, MARSHALL, MCCRACKEN, MCLEAN,

MUHLENBERG, OHIO, UNION, and WEBSTER COUNTIES

	Rates	Fringes
BRICKLAYER		
Ballard, Caldwell, Carlisle, Crittenden, Fulton, Graves, Hickman, Livingston, Lyon, Marshall, and McCracken Counties.....	\$ 30.50	15.16
Butler, Edmonson, Hopkins, Muhlenberg, and Ohio Counties.....	\$ 26.80	12.38
Daviess, Hancock, Henderson, McLean, Union, and Webster Counties.....	\$ 29.57	15.10

 BRTN0004-005 06/01/2017

ALLEN, CALLOWAY, CHRISTIAN, LOGAN, SIMPSON, TODD, TRIGG, and
 WARREN COUNTIES

	Rates	Fringes
BRICKLAYER.....	\$ 26.80	12.38

 CARP0357-002 04/01/2020

	Rates	Fringes
CARPENTER.....	\$ 29.81	19.92
DIVER.....	\$ 45.09	19.92
PILEDRIVERMAN.....	\$ 30.06	19.92

 ELEC0369-006 05/26/2020

BUTLER, EDMONSON, LOGAN, TODD & WARREN COUNTIES:

	Rates	Fringes
ELECTRICIAN.....	\$ 33.21	17.85

 ELEC0429-001 01/01/2020

ALLEN & SIMPSON COUNTIES:

	Rates	Fringes
ELECTRICIAN.....	\$ 27.72	13.48

 ELEC0816-002 06/30/2020

BALLARD, CALDWELL, CALLOWAY, CARLISLE, CHRISTIAN, CRITTENDEN,
 FULTON (Except a 5 mile radius of City Hall in Fulton), GRAVES,
 HICKMAN, LIVINGSTON, LYON, MARSHALL, MCCRACKEN & TRIGG COUNTIES:

	Rates	Fringes
ELECTRICIAN.....	\$ 34.06	25.50%+7.25

Cable spicers receive \$.25 per hour additional.

ELEC1701-003 01/01/2020

DAVIESS, HANCOCK, HENDERSON, HOPKINS, MCLEAN, MUHLENBERG, OHIO,
UNION & WEBSTER COUNTIES:

	Rates	Fringes
ELECTRICIAN.....	\$ 31.52	30%+7.25

Cable spicers receive \$.25 per hour additional.

ELEC1925-002 01/01/2021

FULTON COUNTY (Up to a 5 mile radius of City Hall in Fulton):

	Rates	Fringes
CABLE SPLICER.....	\$ 26.10	14.77
ELECTRICIAN.....	\$ 25.60	14.75

ENGI0181-017 07/01/2020

	Rates	Fringes
POWER EQUIPMENT OPERATOR		
GROUP 1.....	\$ 33.95	17.25
GROUP 2.....	\$ 31.09	17.25
GROUP 3.....	\$ 31.54	17.25
GROUP 4.....	\$ 30.77	17.25

OPERATING ENGINEER CLASSIFICATIONS

GROUP 1 - A-Frame Winch Truck; Auto Patrol; Backfiller; Batcher Plant; Bituminous Paver; Bituminous Transfer Machine; Boom Cat; Bulldozer; Mechanic; Cableway; Carry-All Scoop; Carry Deck Crane; Central Compressor Plant; Cherry Picker; Clamshell; Concrete Mixer (21 cu. ft. or Over); Concrete Paver; Truck-Mounted Concrete Pump; Core Drill; Crane; Crusher Plant; Derrick; Derrick Boat; Ditching & Trenching Machine; Dragline; Dredge Operator; Dredge Engineer; Elevating Grader & Loaders; Grade-All; Gurries; Heavy Equipment Robotics Operator/Mechanic; High Lift; Hoe-Type Machine; Hoist (Two or More Drums); Hoisting Engine (Two or More Drums); Horizontal Directional Drill Operator; Hydrocrane; Hyster; KeCal Loader; LeTourneau; Locomotive; Mechanic; Mechanically Operated Laser Screed; Mechanic Welder; Mucking Machine; Motor Scraper; Orangepeel Bucket; Overhead Crane; Piledriver; Power Blade; Pumpcrete; Push Dozer; Rock Spreader, attached to equipment; Rotary Drill; Roller (Bituminous); Rough Terrain Crane; Scarifier; Scoopmobile; Shovel; Side Boom; Subgrader; Tailboom; Telescoping Type Forklift; Tow or Push Boat; Tower Crane (French, German & other types); Tractor Shovel; Truck

Crane; Tunnel Mining Machines, including Moles, Shields or similar types of Tunnel Mining Equipment

GROUP 2 - Air Compressor (Over 900 cu. ft. per min.); Bituminous Mixer; Boom Type Tamping Machine; Bull Float; Concrete Mixer (Under 21 cu. ft.); Dredge Engineer; Electric Vibrator; Compactor/Self-Propelled Compactor; Elevator (One Drum or Buck Hoist); Elevator (When used to Hoist Building Material); Finish Machine; Firemen & Hoist (One Drum); Flexplane; Forklift (Regardless of Lift Height); Form Grader; Joint Sealing Machine; Outboard Motor Boat; Power Sweeper (Riding Type); Roller (Rock); Ross Carrier; Skid Mounted or Trailer Mounted Concrete Pump; Skid Steer Machine with all Attachments; Switchman or Brakeman; Throttle Valve Person; Tractair & Road Widening Trencher; Tractor (50 H.P. or Over); Truck Crane Oiler; Tugger; Welding Machine; Well Points;& Whirley Oiler

GROUP 3 -All Off Road Material Handling Equipment, including Articulating Dump Trucks; Greaser on Grease Facilities servicing Heavy Equipment

GROUP 4 - Bituminous Distributor; Burlap & Curing Machine; Cement Gun; Concrete Saw; Conveyor; Deckhand Oiler; Grout Pump; Hydraulic Post Driver; Hydro Seeder; Mud Jack; Oiler; Paving Joint Machine; Power Form Handling Equipment; Pump; Roller (Earth); Steerman; Tamping Machine; Tractor (Under 50 H.P.); & Vibrator

CRANES - with booms 150 ft. & Over (Including JIB), and where the length of the boom in combination with the length of the piling equals or exceeds 150 ft. - \$1.00 above Group 1 rate

EMPLOYEES ASSIGNED TO WORK BELOW GROUND LEVEL ARE TO BE PAID 10% ABOVE BASIC WAGE RATE. THIS DOES NOT APPLY TO OPEN CUT WORK.

* IRON0070-005 06/01/2021

BUTLER COUNTY (Eastern eighth, including the Townships of Decker, Lee & Tilford);
EDMONSON COUNTY (Northern three-fourths, including the Townships of Asphalt, Bee Spring, Brownsville, Grassland, Huff, Kyrock, Lindseyville, Mammoth Cave, Ollie, Prosperity, Rhoda, Sunfish & Sweden)

	Rates	Fringes
IRONWORKER		
Structural; Ornamental;		
Reinforcing; Precast		
Concrete Erectors.....	\$ 31.09	23.75

* IRON0103-004 08/01/2021

DAVIESS, HANCOCK, HENDERSON, HOPKINS, MCLEAN, OHIO, UNION & WEBSTER COUNTIES

BUTLER COUNTY (Townships of Aberdeen, Bancock, Casey, Dexterville, Dunbar, Elfie, Gilstrap, Huntsville, Logansport, Monford, Morgantown, Provo, Rochester, South Hill & Welchs Creek);
 CALDWELL COUNTY (Northeastern third, including the Township of Creswell);
 CHRISTIAN COUNTY (Northern third, including the Townships of Apex, Crofton, Kelly, Mannington & Wynns);
 CRITTENDEN COUNTY (Northeastern half, including the Townships of Grove, Mattoon, Repton, Shady Grove & Tribune);
 MUHLENBERG COUNTY (Townships of Bavier, Beech Creek Junction, Benton, Brennen, Browder, Central City, Cleaton, Depoy, Drakesboro, Eunis, Graham, Hillside, Luzerne, Lynn City, Martwick, McNary, Millport, Moorman, Nelson, Paradise, Powderly, South Carrollton, Tarina & Weir)

	Rates	Fringes
Ironworkers:.....	\$ 30.00	25.29

* IRON0492-003 05/01/2021		

ALLEN, LOGAN, SIMPSON, TODD & WARREN COUNTIES
 BUTLER COUNTY (Southern third, including the Townships of Boston, Berrys Lick, Dimple, Jetson, Quality, Sharer, Sugar Grove & Woodbury);
 CHRISTIAN COUNTY (Eastern two-thirds, including the Townships of Bennettstown, Casky, Herndon, Hopkinsville, Howell, Masonville, Pembroke & Thompsonville);
 EDMONSON COUNTY (Southern fourth, including the Townships of Chalybeate & Rocky Hill);
 MUHLENBERG COUNTY (Southern eighth, including the Townships of Dunnior, Penrod & Rosewood)

	Rates	Fringes
Ironworkers:.....	\$ 30.35	15.36

* IRON0782-006 08/01/2021		

BALLARD, CALLOWAY, CARLISLE, FULTON, GRAVES, HICKMAN, LIVINGSTON, LYON, MARSHALL, MCCRACKEN & TRIGG COUNTIES
 CALDWELL COUNTY (Southwestern two-thirds, including the Townships of Cedar Bluff, Cider, Claxton, Cobb, Crowtown, Dulaney, Farmersville, Fredonia, McGowan, Otter Pond & Princeton);
 CHRISTIAN COUNTY (Western third, Excluding the Townships of Apex, Crofton, Kelly, Mannington, Wynns, Bennettstown, Casky, Herndon, Hopkinsville, Howell, Masonville, Pembroke & Thompsonville);
 CRITTENDEN COUNTY (Southwestern half, including the Townships of Crayne, Dycusburg, Frances, Marion, Mexico, Midway, Sheridan & Told)

	Rates	Fringes
Ironworkers:		

Projects with a total contract cost of		
\$20,000,000.00 or above.....	\$ 30.83	25.52
All Other Work.....	\$ 29.24	23.22

LABO0189-005 07/01/2020

BALLARD, CALLOWAY, CARLISLE, FULTON, GRAVES, HICKMAN,
LIVINGSTON, LYON, MARSHALL & MCCRACKEN COUNTIES

	Rates	Fringes
Laborers:		
GROUP 1.....	\$ 23.26	15.62
GROUP 2.....	\$ 23.51	15.62
GROUP 3.....	\$ 23.56	15.62
GROUP 4.....	\$ 24.16	15.62

LABORER CLASSIFICATIONS

GROUP 1 - Aging & Curing of Concrete; Asbestos Abatement Worker; Asphalt Plant; Asphalt; Batch Truck Dump; Carpenter Tender; Cement Mason Tender; Cleaning of Machines; Concrete; Demolition; Dredging; Environmental - Nuclear, Radiation, Toxic & Hazardous Waste - Level D; Flagperson; Grade Checker; Hand Digging & Hand Back Filling; Highway Marker Placer; Landscaping, Mesh Handler & Placer; Puddler; Railroad; Rip-rap & Grouter; Right-of-Way; Sign, Guard Rail & Fence Installer; Signal Person; Sound Barrier Installer; Storm & Sanitary Sewer; Swamper; Truck Spotter & Dumper; Wrecking of Concrete Forms; General Cleanup

GROUP 2 - Batter Board Man (Sanitary & Storm Sewer); Brickmason Tender; Mortar Mixer Operator; Scaffold Builder; Burner & Welder; Bushhammer; Chain Saw Operator; Concrete Saw Operator; Deckhand Scow Man; Dry Cement Handler; Environmental - Nuclear, Radiation, Toxic & Hazardous Waste - Level C; Forklift Operator for Masonary; Form Setter; Green Concrete Cutting; Hand Operated Grouter & Grinder Machine Operator; Jackhammer; Pavement Breaker; Paving Joint Machine; Pipelayer; Plastic Pipe Fusion; Power Driven Georgia Buggy & Wheel Barrow; Power Post Hole Digger; Precast Manhole Setter; Walk-Behind Tamper; Walk-Behind Trencher; Sand Blaster; Concrete Chipper; Surface Grinder; Vibrator Operator; Wagon Driller

GROUP 3 - Asphalt Luteman & Raker; Gunnite Nozzleman; Gunnite Operator & Mixer; Grout Pump Operator; Blaster; Side Rail Setter; Rail Paved Ditches; Screw Operator; Tunnel (Free Air); Water Blaster

GROUP 4 - Caisson Worker (Free Air); Cement Finisher; Environmental - Nuclear, Radiation, Toxic & Hazardous Waste - Levels A & B; Miner & Driller (Free Air); Tunnel Blaster; & Tunnel Mucker (Free Air); Directional & Horizontal Boring; Air Track Drillers (All Types); Powdermen & Blasters; Troxler & Concrete Tester if Laborer is Utilized

LABO0189-006 07/01/2020

ALLEN, BUTLER, CALDWELL, CHRISTIAN, DAVIESS, EDMONSON, HANCOCK,
HOPKINS, LOGAN, MCLEAN, MUHLENBERG, OHIO, SIMPSON, TODD, TRIGG
& WARREN COUNTIES

	Rates	Fringes
Laborers:		
GROUP 1.....	\$ 23.26	15.62
GROUP 2.....	\$ 23.51	15.62
GROUP 3.....	\$ 23.56	15.62
GROUP 4.....	\$ 24.16	15.62

LABORER CLASSIFICATIONS

GROUP 1 - Aging & Curing of Concrete; Asbestos Abatement Worker; Asphalt Plant; Asphalt; Batch Truck Dump; Carpenter Tender; Cement Mason Tender; Cleaning of Machines; Concrete; Demolition; Dredging; Environmental - Nuclear, Radiation, Toxic & Hazardous Waste - Level D; Flagperson; Grade Checker; Hand Digging & Hand Back Filling; Highway Marker Placer; Landscaping, Mesh Handler & Placer; Puddler; Railroad; Rip-rap & Grouter; Right-of-Way; Sign, Guard Rail & Fence Installer; Signal Person; Sound Barrier Installer; Storm & Sanitary Sewer; Swamper; Truck Spotter & Dumper; Wrecking of Concrete Forms; General Cleanup

GROUP 2 - Batter Board Man (Sanitary & Storm Sewer); Brickmason Tender; Mortar Mixer Operator; Scaffold Builder; Burner & Welder; Bushhammer; Chain Saw Operator; Concrete Saw Operator; Deckhand Scow Man; Dry Cement Handler; Environmental - Nuclear, Radiation, Toxic & Hazardous Waste - Level C; Forklift Operator for Masonary; Form Setter; Green Concrete Cutting; Hand Operated Grouter & Grinder Machine Operator; Jackhammer; Pavement Breaker; Paving Joint Machine; Pipelayer; Plastic Pipe Fusion; Power Driven Georgia Buggy & Wheel Barrow; Power Post Hole Digger; Precast Manhole Setter; Walk-Behind Tamper; Walk-Behind Trencher; Sand Blaster; Concrete Chipper; Surface Grinder; Vibrator Operator; Wagon Driller

GROUP 3 - Asphalt Luteman & Raker; Gunnite Nozzleman; Gunnite Operator & Mixer; Grout Pump Operator; Blaster; Side Rail Setter; Rail Paved Ditches; Screw Operator; Tunnel (Free Air); Water Blaster

GROUP 4 - Caisson Worker (Free Air); Cement Finisher; Environmental - Nuclear, Radiation, Toxic & Hazardous Waste - Levels A & B; Miner & Driller (Free Air); Tunnel Blaster; & Tunnel Mucker (Free Air); Directional & Horizontal Boring; Air Track Drillers (All Types); Powdermen & Blasters; Troxler & Concrete Tester if Laborer is Utilized

LABO0561-001 07/01/2020

CRITTENDEN, HENDERSON, UNION & WEBSTER COUNTIES

	Rates	Fringes
Laborers:		
GROUP 1.....	\$ 23.66	16.10
GROUP 2.....	\$ 23.91	16.10
GROUP 3.....	\$ 23.96	16.10
GROUP 4.....	\$ 24.56	16.10

LABORER CLASSIFICATIONS

GROUP 1 - Aging & Curing of Concrete; Asbestos Abatement Worker; Asphalt Plant; Asphalt; Batch Truck Dump; Carpenter Tender; Cement Mason Tender; Cleaning of Machines; Concrete; Demolition; Dredging; Environmental - Nuclear, Radiation, Toxic & Hazardous Waste - Level D; Flagperson; Grade Checker; Hand Digging & Hand Back Filling; Highway Marker Placer; Landscaping, Mesh Handler & Placer; Puddler; Railroad; Rip-rap & Grouter; Right-of-Way; Sign, Guard Rail & Fence Installer; Signal Person; Sound Barrier Installer; Storm & Sanitary Sewer; Swamper; Truck Spotter & Dumper; Wrecking of Concrete Forms; General Cleanup

GROUP 2 - Batter Board Man (Sanitary & Storm Sewer); Brickmason Tender; Mortar Mixer Operator; Scaffold Builder; Burner & Welder; Bushhammer; Chain Saw Operator; Concrete Saw Operator; Deckhand Scow Man; Dry Cement Handler; Environmental - Nuclear, Radiation, Toxic & Hazardous Waste - Level C; Forklift Operator for Masonary; Form Setter; Green Concrete Cutting; Hand Operated Grouter & Grinder Machine Operator; Jackhammer; Pavement Breaker; Paving Joint Machine; Pipelayer; Plastic Pipe Fusion; Power Driven Georgia Buggy & Wheel Barrow; Power Post Hole Digger; Precast Manhole Setter; Walk-Behind Tamper; Walk-Behind Trencher; Sand Blaster; Concrete Chipper; Surface Grinder; Vibrator Operator; Wagon Driller

GROUP 3 - Asphalt Luteman & Raker; Gunnite Nozzleman; Gunnite Operator & Mixer; Grout Pump Operator; Blaster; Side Rail Setter; Rail Paved Ditches; Screw Operator; Tunnel (Free Air); Water Blaster

GROUP 4 - Caisson Worker (Free Air); Cement Finisher; Environmental - Nuclear, Radiation, Toxic & Hazardous Waste - Levels A & B; Miner & Driller (Free Air); Tunnel Blaster; & Tunnel Mucker (Free Air); Directional & Horizontal Boring; Air Track Drillers (All Types); Powdermen & Blasters; Troxler & Concrete Tester if Laborer is Utilized

PAIN0032-002 09/01/2020

BALLARD COUNTY

	Rates	Fringes
Painters:		
Bridges.....	\$ 35.01	17.93
All Other Work.....	\$ 32.71	17.93

Spray, Blast, Steam, High & Hazardous (Including Lead

Abatement) and All Epoxy - \$1.00 Premium

PAIN0118-003 06/01/2014

EDMONSON COUNTY:

	Rates	Fringes
Painters:		
Brush & Roller.....	\$ 18.50	11.97
Spray, Sandblast, Power Tools, Waterblast & Steam Cleaning.....	\$ 19.50	11.97

PAIN0156-006 04/01/2015

DAVIESS, HANCOCK, HENDERSON, MCLEAN, OHIO, UNION & WEBSTER
COUNTIES

	Rates	Fringes
Painters:		
BRIDGES		
GROUP 1.....	\$ 27.60	12.85
GROUP 2.....	\$ 27.85	12.85
GROUP 3.....	\$ 28.60	12.85
GROUP 4.....	\$ 29.60	12.85
ALL OTHER WORK:		
GROUP 1.....	\$ 26.45	12.85
GROUP 2.....	\$ 26.70	12.85
GROUP 3.....	\$ 27.45	12.85
GROUP 4.....	\$ 28.45	12.85

PAINTER CLASSIFICATIONS

GROUP 1 - Brush & Roller

GROUP 2 - Plasterers

GROUP 3 - Spray; Sandblast; Power Tools; Waterblast;
Steamcleaning; Brush & Roller of Mastics, Creosotes, Kwinch
Koate & Coal Tar Epoxy

GROUP 4 - Spray of Mastics, Creosotes, Kwinch Koate & Coal
Tar Epoxy

PAIN0500-002 06/01/2020

CALDWELL, CALLOWAY, CARLISLE, CHRISTIAN, CRITTENDEN, FULTON,
GRAVES, HICKMAN, HOPKINS, LIVINGSTON, LYON, MARSHALL, MCCRACKEN
& TRIGG COUNTIES:

	Rates	Fringes
Painters:		
Bridges.....	\$ 27.75	15.10

All Other Work.....\$ 21.50 15.10

Waterblasting units with 3500 PSI and above - \$.50 premium
Spraypainting and all abrasive blasting - \$1.00 premium
Work 40 ft. and above ground level - \$1.00 premium

PLUM0184-002 07/01/2018

BALLARD, CALDWELL, CALLOWAY, CARLISLE, CHRISTIAN, CRITTENDEN,
FULTON, GRAVES, HICKMAN, LIVINGSTON, LYON, MARSHALL, MCCRACKEN
and TRIGG COUNTIES

	Rates	Fringes
Plumber; Steamfitter.....	\$ 35.06	18.18

* PLUM0502-004 08/01/2021

ALLEN, BUTLER, EDMONSON, SIMPSON & WARREN

	Rates	Fringes
Plumber; Steamfitter.....	\$ 38.07	20.78

PLUM0633-002 07/01/2020

DAVIESS, HANCOCK, HENDERSON, HOPKINS, LOGAN, MCLEAN,
MUHLENBERG, OHIO, TODD, UNION & WEBSTER COUNTIES:

	Rates	Fringes
PLUMBER/PIPEFITTER.....	\$ 32.17	19.30

TEAM0089-003 04/01/2020

ALLEN, BUTLER, EDMONSON, LOGAN, SIMPSON & WARREN COUNTIES

	Rates	Fringes
Truck drivers:		
Zone 1:		
Group 1.....	\$ 20.82	23.49
Group 2.....	\$ 21.00	23.49
Group 3.....	\$ 21.08	23.49
Group 4.....	\$ 21.10	23.49

GROUP 1 - Greaser; Tire Changer

GROUP 2 - Truck Mechanic; Single Axle Dump; Flat Bed; All
Terrain Vehicles when used to haul materials; Semi Trailer
or Pole Trailer when used to pull building materials and
equipment; Tandem Axle Dump; Driver of Distributors

GROUP 3 - Mixer All Types

GROUP 4 - Winch and A-Frame when used in transporting
materials; Ross Carrier; Fork Lift when used to transport

building materials; Driver on Pavement Breaker; Euclid and
Other Heavy Earth Moving Equipment; Low Boy; Articulator
Cat; Five Axle Vehicle

TEAM0215-003 04/01/2020

DAVIESS, HANCOCK, HENDERSON, HOPKINS, MCLEAN, MUHLENBERG, OHIO
& WEBSTER COUNTIES

	Rates	Fringes
TRUCK DRIVER		
Group 1.....	\$ 22.45	23.49
Group 2.....	\$ 22.68	23.49
Group 3.....	\$ 22.75	23.49
Group 4.....	\$ 22.76	23.49

GROUP 1: Greaser, Tire Changer

GROUP 2: Truck Mechanic

GROUP 3: Single Axle Dump; Flat Bed; All Terrain Vehicle when
used to haul materials; Semi Trailer or Pole Trailer when
used to pull building materials and equipment; Tandem Axle
Dump; Driver of Distributors; Mixer All Types

GROUP 4: Euclid and other heavy earth moving equipment; Low
Boy; Articulator Cat; 5 Axle Vehicle; Winch and A- Frame
when used in transporting materials; Ross Carrier; Fork
Lift when used to transport building materials; Driver on
Pavement Breaker

TEAM0236-001 04/01/2020

BALLARD, CALDWELL, CALLOWAY, CARLISLE, CHRISTIAN, CRITTENDEN,
FULTON, GRAVES, HICKMAN, LIVINGSTON, LYON, MARSHALL,
MCCRACKEN, TODD & TRIGG COUNTIES

	Rates	Fringes
TRUCK DRIVER		
Group 1.....	\$ 20.82	23.49
Group 2.....	\$ 21.00	23.49
Group 3.....	\$ 21.00	23.49
Group 4.....	\$ 21.00	23.49
Group 5.....	\$ 21.08	23.49

GROUP 1: Greaser, Tire Changer

GROUP 2: Truck Mechanic

GROUP 3: Single Axle Dump; Flat Bed; All Terrain Vehicle when
used to haul materials; Semi Trailer or Pole Trailer when
used to pull building materials and equipment; Tandem Axle
Dump; Drivers of Distributors

GROUP 4: Euclid and other heavy earth moving equipment; Low Boy; Articulator Cat; Five Axle Vehicle; Winch and A-Frame when used in transporting materials; Ross Carrier

GROUP 5: Mixer All Types

WELDERS - Receive rate prescribed for craft performing operation to which welding is incidental.
=====

Note: Executive Order (EO) 13706, Establishing Paid Sick Leave for Federal Contractors applies to all contracts subject to the Davis-Bacon Act for which the contract is awarded (and any solicitation was issued) on or after January 1, 2017. If this contract is covered by the EO, the contractor must provide employees with 1 hour of paid sick leave for every 30 hours they work, up to 56 hours of paid sick leave each year. Employees must be permitted to use paid sick leave for their own illness, injury or other health-related needs, including preventive care; to assist a family member (or person who is like family to the employee) who is ill, injured, or has other health-related needs, including preventive care; or for reasons resulting from, or to assist a family member (or person who is like family to the employee) who is a victim of, domestic violence, sexual assault, or stalking. Additional information on contractor requirements and worker protections under the EO is available at www.dol.gov/whd/govcontracts.

Unlisted classifications needed for work not included within the scope of the classifications listed may be added after award only as provided in the labor standards contract clauses (29CFR 5.5 (a) (1) (ii)).

The body of each wage determination lists the classification and wage rates that have been found to be prevailing for the cited type(s) of construction in the area covered by the wage determination. The classifications are listed in alphabetical order of ""identifiers"" that indicate whether the particular rate is a union rate (current union negotiated rate for local), a survey rate (weighted average rate) or a union average rate (weighted union average rate).

Union Rate Identifiers

A four letter classification abbreviation identifier enclosed in dotted lines beginning with characters other than ""SU"" or ""UAVG"" denotes that the union classification and rate were prevailing for that classification in the survey. Example: PLUM0198-005 07/01/2014. PLUM is an abbreviation identifier of the union which prevailed in the survey for this classification, which in this example would be Plumbers. 0198 indicates the local union number or district council number where applicable, i.e., Plumbers Local 0198. The next number,

005 in the example, is an internal number used in processing the wage determination. 07/01/2014 is the effective date of the most current negotiated rate, which in this example is July 1, 2014.

Union prevailing wage rates are updated to reflect all rate changes in the collective bargaining agreement (CBA) governing this classification and rate.

Survey Rate Identifiers

Classifications listed under the ""SU"" identifier indicate that no one rate prevailed for this classification in the survey and the published rate is derived by computing a weighted average rate based on all the rates reported in the survey for that classification. As this weighted average rate includes all rates reported in the survey, it may include both union and non-union rates. Example: SULA2012-007 5/13/2014. SU indicates the rates are survey rates based on a weighted average calculation of rates and are not majority rates. LA indicates the State of Louisiana. 2012 is the year of survey on which these classifications and rates are based. The next number, 007 in the example, is an internal number used in producing the wage determination. 5/13/2014 indicates the survey completion date for the classifications and rates under that identifier.

Survey wage rates are not updated and remain in effect until a new survey is conducted.

Union Average Rate Identifiers

Classification(s) listed under the UAVG identifier indicate that no single majority rate prevailed for those classifications; however, 100% of the data reported for the classifications was union data. EXAMPLE: UAVG-OH-0010 08/29/2014. UAVG indicates that the rate is a weighted union average rate. OH indicates the state. The next number, 0010 in the example, is an internal number used in producing the wage determination. 08/29/2014 indicates the survey completion date for the classifications and rates under that identifier.

A UAVG rate will be updated once a year, usually in January of each year, to reflect a weighted average of the current negotiated/CBA rate of the union locals from which the rate is based.

WAGE DETERMINATION APPEALS PROCESS

1.) Has there been an initial decision in the matter? This can be:

- * an existing published wage determination
- * a survey underlying a wage determination
- * a Wage and Hour Division letter setting forth a position on a wage determination matter
- * a conformance (additional classification and rate) ruling

On survey related matters, initial contact, including requests for summaries of surveys, should be with the Wage and Hour Regional Office for the area in which the survey was conducted because those Regional Offices have responsibility for the Davis-Bacon survey program. If the response from this initial contact is not satisfactory, then the process described in 2.) and 3.) should be followed.

With regard to any other matter not yet ripe for the formal process described here, initial contact should be with the Branch of Construction Wage Determinations. Write to:

Branch of Construction Wage Determinations
Wage and Hour Division
U.S. Department of Labor
200 Constitution Avenue, N.W.
Washington, DC 20210

2.) If the answer to the question in 1.) is yes, then an interested party (those affected by the action) can request review and reconsideration from the Wage and Hour Administrator (See 29 CFR Part 1.8 and 29 CFR Part 7). Write to:

Wage and Hour Administrator
U.S. Department of Labor
200 Constitution Avenue, N.W.
Washington, DC 20210

The request should be accompanied by a full statement of the interested party's position and by any information (wage payment data, project description, area practice material, etc.) that the requestor considers relevant to the issue.

3.) If the decision of the Administrator is not favorable, an interested party may appeal directly to the Administrative Review Board (formerly the Wage Appeals Board). Write to:

Administrative Review Board
U.S. Department of Labor
200 Constitution Avenue, N.W.
Washington, DC 20210

4.) All decisions by the Administrative Review Board are final.

=====
END OF GENERAL DECISION"

Fringe benefit amounts are applicable for all hours worked except when otherwise noted.

No laborer, workman or mechanic shall be paid at a rate less than that of a Journeyman except those classified as bona fide apprentices.

Apprentices or trainees shall be permitted to work as such subject to Administrative Regulations adopted by the Commissioner of Workplace Standards. Copies of these regulations will be furnished upon request from any interested person.

Before using apprentices on the job the contractor shall present to the Contracting Officer written evidence of registration of such employees in a program of a State apprenticeship and training agency approved and recognized by the U. S. Bureau of Apprenticeship and Training. In the absence of such a State agency, the contractor shall submit evidence of approval and registration by the U. S. Bureau of Apprenticeship and Training.

The contractor shall submit to the Contracting Officer, written evidence of the established apprenticeship-journeyman ratios and wage rates in the project area, which will be the basis for establishing such ratios and rates for the project under the applicable contract provisions.

TO: EMPLOYERS/EMPLOYEES

PREVAILING WAGE SCHEDULE:

The wages indicated on this wage schedule are the least permitted to be paid for the occupations indicated. When an employee works in more than one classification, the employer must record the number of hours worked in each classification at the prescribed hourly base rate.

OVERTIME:

Overtime is to be paid to an employee at a rate not less than one and one-half times the basic rate of pay for all hours worked in excess of forty (40) hours in such workweek. Wage violations or questions should be directed to the designated Engineer or the undersigned.

Director
Division of Construction Procurement
Frankfort, Kentucky 40622
502-564-3500

PROPOSAL BID ITEMS

Report Date 10/18/21

Section: 0001 - PAVING

LINE	BID CODE	ALT	DESCRIPTION	QUANTITY	UNIT	UNIT PRIC	FP	AMOUNT
0010	00003		CRUSHED STONE BASE	1,030.00	TON		\$	
0020	00078		CRUSHED AGGREGATE SIZE NO 2	1,103.00	TON		\$	
0030	00190		LEVELING & WEDGING PG64-22	35.00	TON		\$	
0040	00214		CL3 ASPH BASE 1.00D PG64-22	600.00	TON		\$	
0050	00324		CL3 ASPH SURF 0.50B PG64-22	206.00	TON		\$	
0060	00356		ASPHALT MATERIAL FOR TACK	2.00	TON		\$	
0070	02602		FABRIC-GEOTEXTILE CLASS 1	1,598.00	SQYD		\$	
0080	02604		FABRIC-GEOTEXTILE CLASS 1A	1,598.00	SQYD		\$	
0090	02676		MOBILIZATION FOR MILL & TEXT	1.00	LS		\$	
0100	02677		ASPHALT PAVE MILLING & TEXTURING	17.00	TON		\$	

Section: 0002 - ROADWAY

LINE	BID CODE	ALT	DESCRIPTION	QUANTITY	UNIT	UNIT PRIC	FP	AMOUNT
0110	00521		STORM SEWER PIPE-15 IN	150.00	LF		\$	
0111	01000		PERFORATED PIPE-4 IN (ADDED 10-18-2021)	64.00	LF		\$	
0112	01010		NON-PERFORATED PIPE-4 IN (ADDED 10-18-2021)	32.00	LF		\$	
0113	01028		PERF PIPE HEADWALL TY 3-4 IN (ADDED 10-18-2021)	1.00	EACH		\$	
0120	01390		METAL END SECTION TY 3-15 IN	1.00	EACH		\$	
0130	23643EC		CURB BOX INLET TY F-MOD (ADDED 10-18-2021)	4.00	EACH		\$	
0140	01545		DROP BOX INLET TYPE 11 MOD	1.00	EACH		\$	
0150	01719		ADJUST INLET	2.00	EACH		\$	
0160	01810		STANDARD CURB AND GUTTER	600.00	LF		\$	
0170	01875		STANDARD HEADER CURB	60.50	LF		\$	
0180	01876		STANDARD HEADER CURB MOD	8.20	LF		\$	
0190	01987		DELINEATOR FOR GUARDRAIL BI DIRECTIONAL WHITE	6.00	EACH		\$	
0200	01990		DELINEATOR FOR BARRIER WALL-B/W	6.00	EACH		\$	
0210	02230		EMBANKMENT IN PLACE	1,130.00	CUYD		\$	
0220	02231		STRUCTURE GRANULAR BACKFILL	2,855.00	CUYD		\$	
0230	02351		GUARDRAIL-STEEL W BEAM-S FACE	112.50	LF		\$	
0240	02360		GUARDRAIL TERMINAL SECTION NO 1	2.00	EACH		\$	
0250	02367		GUARDRAIL END TREATMENT TYPE 1	2.00	EACH		\$	
0260	02429		RIGHT-OF-WAY MONUMENT TYPE 1	9.00	EACH		\$	
0270	02432		WITNESS POST	2.00	EACH		\$	
0280	02483		CHANNEL LINING CLASS II	5.00	TON		\$	
0290	02545		CLEARING AND GRUBBING Less than 1 acre	1.00	LS		\$	
0300	02555		CONCRETE-CLASS B	25.60	CUYD		\$	
0310	02585		EDGE KEY	121.00	LF		\$	
0320	02602		FABRIC-GEOTEXTILE CLASS 1	8.00	SQYD		\$	
0325	02607		FABRIC-GEOTEXTILE CLASS 2 FOR PIPE (ADDED 10-18-2021)	174.00	SQYD		\$	
0330	02611		HANDRAIL-TYPE A-1	99.50	LF		\$	

PROPOSAL BID ITEMS

Report Date 10/18/21

LINE	BID CODE	ALT	DESCRIPTION	QUANTITY	UNIT	UNIT PRIC	FP	AMOUNT
0340	02650		MAINTAIN & CONTROL TRAFFIC	1.00	LS		\$	
0350	02671		PORTABLE CHANGEABLE MESSAGE SIGN	2.00	EACH		\$	
0360	02720		SIDEWALK-4 IN CONCRETE	184.10	SQYD		\$	
0370	02726		STAKING	1.00	LS		\$	
0380	02731		REMOVE STRUCTURE	1.00	LS		\$	
0390	06514		PAVE STRIPING-PERM PAINT-4 IN	1,358.00	LF		\$	
0400	06566		PAVE MARKING-THERMO X-WALK-12 IN	150.00	LF		\$	
0410	21415ND		EROSION CONTROL	1.00	LS		\$	
0420	21476ED		SNOW FENCE	1,610.00	LF		\$	
0430	22692NS714		PAVEMENT MARKING-THERMO LETTERS	2.00	EACH		\$	
0440	23158ES505		DETECTABLE WARNINGS	39.00	SQFT		\$	
0450	23822EC		CORED HOLE DRAINAGE BOX CON-15 IN	2.00	EACH		\$	
0460	24489EC		INLAID PAVEMENT MARKER	12.00	EACH		\$	
0470	25078ED		THRIE BEAM GUARDRAIL TRANSITION TL-3	4.00	EACH		\$	

Section: 0003 - BRIDGE - 024B00112N

LINE	BID CODE	ALT	DESCRIPTION	QUANTITY	UNIT	UNIT PRIC	FP	AMOUNT
0480	02612		HANDRAIL-TYPE A-2	50.00	LF		\$	
0490	03299		ARMORED EDGE FOR CONCRETE	121.00	LF		\$	
0500	04797		CONDUIT-3 IN	385.00	LF		\$	
0510	08002		STRUCTURE EXCAV-SOLID ROCK	180.00	CUYD		\$	
0520	08003		FOUNDATION PREPARATION	1.00	LS		\$	
0530	08020		CRUSHED AGGREGATE SLOPE PROT	97.00	TON		\$	
0540	08100		CONCRETE-CLASS A	960.70	CUYD		\$	
0550	08104		CONCRETE-CLASS AA	157.00	CUYD		\$	
0560	08150		STEEL REINFORCEMENT	121,933.00	LB		\$	
0570	08151		STEEL REINFORCEMENT-EPOXY COATED	28,766.00	LB		\$	
0580	23378EC		CONCRETE SEALING	11,950.00	SQFT		\$	
0590	23963EC		PPC I-BEAM TYPE HN 36-49	555.00	LF		\$	
0600	24580EC		CHAIN LINK FENCE As detailed in the plans	189.00	LF		\$	
0610	24684EN		RAIL SYSTEM TYPE 4	97.00	LF		\$	
0620	25028ED		RAIL SYSTEM SINGLE SLOPE - 40 IN	97.00	LF		\$	

Section: 0004 - DEMOBILIZATION &/OR MOBILIZATION

LINE	BID CODE	ALT	DESCRIPTION	QUANTITY	UNIT	UNIT PRIC	FP	AMOUNT
0630	02568		MOBILIZATION	1.00	LS		\$	
0640	02569		DEMOBILIZATION	1.00	LS		\$	